

Please include these titles on your return to the PERFORMING RIGHT

BEATLES HITS

Arranged by JEFF MUSTON

NO. 1 MEDLEY
SIDE ONE

Lennon & McCartney

1st Eb ALTO SAXOPHONE

tpt A "She Loves You"

C "All My Loving"

1st Eb ALTO SAXOPHONE

2

soli *soli* D

E "Can't Buy Me Love"

soli F *tpt* *soli* *tpt* *soli* H

Please include these titles on your return to the PERFORMING RIGHT

BEATLES HITS

Arranged by JEFF MUSTON

NO. 1 MEDLEY
SIDE ONE

A "She Loves You" ^{2nd Eb} ALTO SAXOPHONE

C "All My Loving"

© Copyright 1963 & 1964 for the World by
NORTHERN SONGS LTD., 71-75, New Oxford Street, London, W.C.1.
International Copyright Secured.

Made in England.

TEM 1687-B
All Rights Reserved.

2nd Eb ALTO SAXOPHONE

2

Please include these titles on your return to the PERFORMING RIGHT SOCIETY

BEATLES HITS

Arranged by JEFF MUSTON

NO. 1 MEDLEY
SIDE ONE

Lennon & McCartney

1st $B\flat$ TENOR SAXOPHONE
A "She Loves You"

C "All My Loving"

© Copyright 1963 & 1964 for the World by
NORTHERN SONGS LTD., 71-75, New Oxford Street, London, W. C. 1.
International Copyright Secured.

Made in England.

TEM 1687-B
All Rights Reserved.

1st Bb TENOR SAXOPHONE

2

E "Can't Buy Me Love"

Please include these titles on your return to the PERFORMING RIGHT SOCIETY

BEATLES HITS

Arranged by JEFF MUSTON

NO. 1 MEDLEY

Lennon & McCartney

SIDE ONE

2nd B♭ TENOR SAXOPHONE

A "She Loves You"

© Copyright 1963 & 1964 for the World by
NORTHERN SONGS LTD., 71-75, New Oxford Street, London, W.C. 1.
International Copyright Secured.

Made in England.

TEM 1687-B
All Rights Reserved.

2nd B♭ TENOR SAXOPHONE

2

D

E Can't Buy Me Love"

F

G

H

Please include these titles on your return to the PERFORMING RIGHT

BEATLES HITS

Arranged by JEFF MUSTON

NO. 1 MEDLEY

SIDE ONE

$\text{E}\flat$ BARITONE SAXOPHONE

A "She Loves You"

© Copyright 1963 & 1964 for the World by
NORTHERN SONGS LTD., 71-75, New Oxford Street, London, W.C. 1.
International Copyright Secured.

Made in England.

TEM 1687-8
All Rights Reserved.

E♭ BARITONE SAXOPHONE

2

E "Can't Buy Me Love"

Please include these titles on your return to the PERFORMING RIGHT

BEATLES HITS

Arranged by JEFF MURKIN

NO. 1 MEDLEY

SIDE ONE

1st B♭ TRUMPET

(A) "She Loves You"

C "All My Loving"
to cup mute

© Copyright 1963 & 1964 for the World by
NORTHERN SONGS LTD., 71-75, New Oxford Street, London, W.C. 1.
International Copyright Secured.

Made in England.

TEM 1687-8
All Rights Reserved.

1st B♭ TRUMPET

2

2° open

D

E "Can't Buy Me Love"

F

G

H

I

p *mf* *f*

Please include these titles on your return to the PERFORMING RIGHT

BEATLES HITS

Arranged by JEFF MUSTON

NO. 1 MEDLEY

SIDE ONE

Lennon & McCartney

2nd B♭ TRUMPET

A "She Loves You"

C "All My Loving" to cup mute

2nd B♭ TRUMPET
2

open D

E "Can't Buy Me Love"

F 7

G

H 8

I

Please include these titles on your return to the PERFORMING RIGHT SOCIETY

BEATLES HITS

Arranged by JEFF MUSTON

NO. 1 MEDLEY

SIDE ONE

3rd B♭ TRUMPET

A "She Loves You"

C "All My Loving" to cup mute

3rd $\text{B}\flat$ TRUMPET

2

2^o open D

p *mf*

f

E "Can't Buy Me Love"

F 7

2^o G

H 8

I

4TH TRUMPET

Beatle Hits No 1 Medley

A

B 1

mf

mf

f

1. 2.

C 7

1. 2. *ppp*

D 1 3

p *mf* *f*

E

F 7 1

2. **G** 1

H 8

LHH TRUMPET

Beatles Hits No 1 Medley

add arr MINIM Arrangements © 1982

Please include these titles on your return to the PERFORMING RIGHT SOCIETY

BEATLES HITS

Arranged by JEFF MUSTON

NO. 1 MEDLEY
SIDE ONE
1st TROMBONE

A "She Loves You"

C "All My Loving" To cup mute 7

1st TROMBONE

2

2^o Open D

p *mf*

f

E "Can't Buy Me Love"

f

f

F 7

f

f

2^o G

f

f

H 8

f

f

1

f

f

Please include these titles on your return to the PERFORMING RIGHT SOCIETY

BEATLES HITS

Arranged by JEFF MUSTON

NO. 1 MEDLEY

SIDE ONE

2nd TROMBONE

A "She Loves You"

Words & Music by
JOHN LENNON &
PAUL McCARTNEY

C "All My Loving"

to cup mute

2nd TROMBONE

2

2^o open D

p *mf*

3

E "Can't Buy Me Love" *f*

F 7

G

H 8

1

3rd Trombone

Beatles Hits No 1 Medley

3rd Trombone

Beatles Hits No 1 Medley

add arr MINIM Arrangements ©1982

4th TROMBONE *Beatles Hits No 1 Medley*

Please include these titles on your return to the PERFORMING RIGHT

BEATLES HITS

Arranged by JEFF MUSTON

NO. 1 MEDLEY
SIDE ONE

Lennon & McCartney

LEAD GUITAR RHYTHM GUITAR PIANO

A "She Loves You"

© Copyright 1963 & 1964 for the World by
NORTHERN SONGS LTD., 71-75, New Oxford Street, London, W.C.1.
International Copyright Secured. Made in England.

TEM 1687-B
All Rights Reserved.

LEAD GUITAR
RHYTHM GUITAR
PIANO

2

Chords: Eb7, Cm

Chords: F7, Abm6, Bb7+, Bb7

Chords: Eb, A7, A7

C "All My Loving"

Chords: Dm7, G7, C, Am

Chords: F6, Cmaj7, Dm, Bb6, G7, Dm, Em, Dm7

Chords: G7, Dm7, C, Am, F, Cmaj7

LEAD GUITAR
 RHYTHM GUITAR
 PIANO
 3

1° 2°

Dm Em7 Dm C

D

Am C+ C Am

sim.

E "Cap't Buy Me Love"

C+ C F9 Dm

Gm Dm Gm Cm11 F13

sim.

F

Bb *sim.* Eb7

Bb F9 Eb9

LEAD GUITAR
RHYTHM GUITAR
PIANO

4

System 2: Chord symbols: $\text{B}\flat$, *sim.*, Dm , Gm , $\text{Cm}7$.

System 4: Chord symbols: $\text{E}\flat 7$, $\text{B}\flat$, $\text{F}9$.

System 6: Chord symbols: Dm , Gm , Cm , $\text{F}13$, $\text{B}\flat$.

GUITAR

Beatles Hits No 1 Medley

A "SHE LOVES YOU"

B

C (ALL MY LOUVIN')

D

E (CAN'T BUY ME LOVE)

F

G

H

I

Please include these titles on your return to the PERFORMING RIGHT

BEATLES HITS

Arranged by JEFF MUSTON

NO. 1 MEDLEY

Lennon & McCartney

SIDE ONE

BASS BASS GUITAR

A "She Loves You"

C "All My Loving"

BASS
BASS GUITAR
2

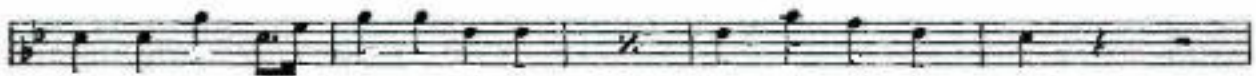
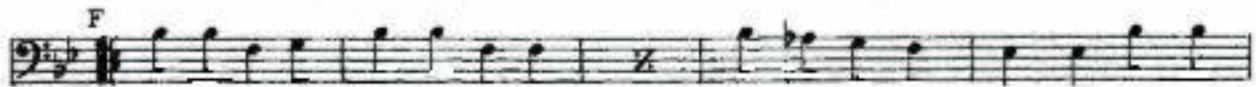

Please include these titles on your return to the PERFORMING RIGHT SOCIETY

BEATLES HITS

Arranged by JEFF MUSTON

NO. 1 MEDLEY
SIDE ONE
DRUMS

Lennon & McCartney

Solo

© Copyright 1963 & 1964 for the World by
NORTHERN SONGS LTD., 71-75, New Oxford Street, London, W.C. 1.
International Copyright Secured.

Made in England.

TEM 1687-B
All Rights Reserved.

DRUMS

2

Please include these titles on your return to the PERFORMING RIGHT SOCIETY

BEATLES HITS

Arranged by JEFF MUSTON

NO. 1 MEDLEY
SIDE ONE
VOCAL SHEET

Lennon & McCartney

SHE LOVES YOU

She loves you yeh, yeh, yeh,
She loves you yeh, yeh, yeh,
She loves you yeh, yeh, yeh, yeh!!!

You think you've lost your love,
Well I saw her yesterday-yi-yay,
It's you she's thinking of
And she told me what to say-yi-yay.
She says she loves you and you know that can't be bad,
Yes, she loves you and you know you should be glad.

She said you hurt her so
She almost lost her mind,
And now she says she knows
You're not the hurting kind.
She says she loves you and you know that can't be bad,
Yes, she loves you and you know you should be glad.

Oo she loves you yeh, yeh, yeh,
She loves you yeh, yeh, yeh,
And with a love like that you know you should be glad.

You know it's up to you,
I think it's only fair,
Pride can hurt you too
Apologize to her.
Because she loves you and you know that can't be bad,
Yes, she loves you and you know you should be glad.

Oo she loves you yeh, yeh, yeh,
She loves you yeh, yeh, yeh,
And with a love like that you know you should be glad,
With a love like that you know you should be glad,
Yeh, yeh, yeh, yeh, yeh, yeh.

ALL MY LOVING

Close your eyes and I'll kiss you
Tomorrow I'll miss you
Remember I'll always be true.
And then while I'm away
I'll write home every day.
And I'll send all my loving to you.

I'll pretend I am kissing
The lips I am missing
And hope that my dreams will come true.
And then while I'm away
I'll write home every day.
And I'll send all my loving to you.

All my loving, I will send to you,
All my loving, darling I'll be true.

Close your eyes and I'll kiss you
Tomorrow I'll miss you
Remember I'll always be true.
And then while I'm away
I'll write home every day.
And I'll send all my loving to you.

All my loving, I will send to you,
All my loving, darling I'll be true.
All my loving, I will send to you.

CAN'T BUY ME LOVE

Can't buy me love love
Can't buy me love

I'll buy you a diamond ring my friend
If it makes you feel alright
I'll get you anything my friend
If it makes you feel alright
For I don't care too much for money
For money can't buy me love

I'll give you all I've got to give
If you say you love me too
I may not have a lot to give
But what I've got I'll give to you
For I don't care too much for money
For money can't buy me love

Can't buy me love
Everybody tells me so
Can't buy me love
No no no no

Say you don't need no diamond ring
And I'll be satisfied
Tell me that you want those kind of things
That money just can't buy
I don't care too much for money
For money can't buy me love

Can't buy me love love
Can't buy me love